Times-Virginian

PUBLISHED EVERY THURSDAY
IN THE HEART OF VIRGINIA'S DARK TOBACCO BELT
Appomattox, Virginia
ESTABLISHED IN 1892

W. Lloyd Vaughan ..... Editor And Publisher
Mrs. Millard G. Stimpson ..... News Editor
Mrs. Calvin Robinson ..... Assistant To The Publisher

Entered as second-class matter at the Post Office at Appomattox, Virginia under Act of Congress of March 3, 1879.

Address all correspondence to The Times-Virginian, Appomattox, Va.

Subscription rate: $3.00 a year in Appomattox, Buckingham, Prince Edward, Amherst, Campbell, Nelson and Charlotte Counties, elsewhere $3.50, payable in advance. Single copy 5c.

Member: Virginia Press Association

Oakville

Mr. and Mrs. Kenneth Moore and Jane Anne, of Beckley, W. Va., spent the week end with his mother, Mrs. Ellen Moore.

Mr. and Mrs. Garland Burcher and boys spent Sunday with his mother, Mrs. Lena Burcher, of Howardsville.

Mrs. Maggie Gardner had all her children and grandchildren for Sunday dinner.

We are sorry to hear of Claude Allen Moore going to the hospital Monday. He will be operated on Tuesday. Hope he will soon be well and out again.

Mrs. Wesley Coleman had as her guest Sunday for dinner, Mr. and Mrs. Clarke Lewis and Rickie, Mr. and Mrs. Herbert Richardson, Betty Jo and Bill and Mrs. Clarke Moore.

Mr. and Mrs. Jimmy Marshal "Kathy" and Doug were Sunday dinner guests of his sister, Mr. and Mrs. Malcomb Jordon at Phenix.

Mr. and Mrs. Jessie Campbell and children visited her father Sunday afternoon, Mr. Louis Moore.

The four small Sunday School class of Mt Comfort Church had a wonderful "Mother's Day program. Mrs. Herbert Richardson was in charge of the program.

Concord P-TA Meets Tonight

Concord Parent - Teachers Association will meet tonight (Thursday) at 8 o'clock in the auditorium at Concord School.

Ruth Martindale, music instructor, will lead the faculty and students in a musical review. Officers for the 1964-65 term will be installed.

4-H Sees Film On Boat Safety

The Jr. 4-H Club met on May 7, in the High School lounge. The meeting was called to order by president and the secretary read the minutes of the last meeting. The program was then turned over to Miss Berger. She gave some new business and mentioned that one of our club members, Judy Goodrich, is going to Short Course in Blacksburg and Spud Almond is going to Conservation Camp at Virginia Beach this summer. Mr. Moody then showed us a film on Boat Safety, entitled "People Afloat." The meeting was then adjourned.

Reporter, Judy Goodrich

COMPLETE
TAYLOR MADE HOMES
Built By Taylor Mfg. Co. Farmville, Va.
LOW, LOW, LOW MONTHLY PAYMENTS
Includes All Interior Finish, (Doors, Sheet Rock, Trim, Flooring, and Base Installed), All Electric Wiring and Fixtures, Exterior Painting.
BUILT ON YOUR LOT
— See —
LEON PAULETTE
SALES REPRESENTATIVE
Phone 352-7281 Evergreen, Va.

"SPEEDY" MOSES MOTOR Co.

You'll Be Amazed At The Prices On These

PASSENGER CARS

1961 CHEVROLET
Bel Air, 4-door, sedan, 6 cylinder, powerglide, red and white, one owner, extra clean, low mileage.

1960 CHEVROLET
Biscayne, 4-door, sedan, beige and tan, V-8, powerglide, radio, heater, white tires, one owner, extra clean.

1959 CHEVROLET
Impala, 4-door, V-8, powerglide, radio, heater, white tires, TT blue, extra clean.

1958 CHEVROLET
4-Door, Station Wagon, 8 cylinder, straight drive, green and white, radio, heater, white tires, extra clean.

1958 CHEVROLET
Biscayne, 2-door, blue and white, powerglide, white tires, extra clean.

1955 BUICK
2-Door, hardtop, black and white, automatic drive, radio, heater, white tries, clean car.

1956 CHEVROLET
Bel Air, 4-door, TT green, V-8, automatic drive, radio, heater, clean car.

1954 CHEVROLET
Station Wagon, blue and white, straight drive, extra clean.

1958 FORD
Custom, 4-door, lt. blue, V-8, straight drive, radio, heater, white wall tires.

— TRUCKS —

1962 CHEVROLET
½ ton long body, one owner, lt. blue, 6 cylinder.

1955 CHEVROLET
2 ton, 2 speed long wheelbase, flat body, 6 cylinder.

1951 CHEVROLET
¾ ton pick up.

OLDSMOBILE CHEVROLET MOSES MOTOR Co.
SALES & SERVICE that SATISFIES
D.L.#3 Dial 352-3773 - APPOMATTOX, VA.

THE BIBLE SPEAKS

By Dr. Kenneth J. Foreman

Background Scripture: Proverbs 23:29-35; Matthew 18:12-14; Romans 13:11 through 14: 23.

Devotional Reading: Psalm 40: 1-8.

Take A Stand

Lesson for May 17, 1964

The Bible was written in a simpler era than ours. Many people would think the Bible world ideal. At least it would seem like a world which lacked many of what are now often considered sources of human evils. It was a rural world: in Palestine there were comparatively few cities and none would be recognized as such today. It was a world where alcoholic drinks were everywhere used even by the best people. It was a time before the invention of whiskey and other beverages high in alcholic content. Drinking was confined to wines and beer or their equivalent. It was an age without motor cars or machinery, a leisurely hand-crafting age. Yet even in that world, the writers of the Bible had something to say about drinking. The point of all this is: If alcholic drinks were known to be dangerous in a simple rural world, how much more dangerous it can be in our complex civilization!

The speed of the problem

There was once a stage magician who used to say over and over as he was doing his stuff, "It's the speed of the problem and not the problem itself." Something like that is true of the world we live in. This has a great deal to do with the alcohol problem. For instance: Time was when men would gather in taverns or at parties, just as they do today; and some of them would get drunk, as many do today. But when the party was over, in the good old days the friends of the man who had had too much would dump him into his wagon and get the horses started. That animal knew his way home and (being sober) knew enough not to speed. (Did you ever hear of horses organizing a race meet by themselves?) But nowadays — whoosh! That noise you heard was the sound of our friend who was just telling us that one more drink couldn't do any harm. He took off in his highpowered car and he's likely to be a statistic by morning. There's nothing funny about this. It happens. Now the stories reported don't always tell the whole truth; but the police will tell you if you ask them that alcohol figures in many smash-ups on the highways.

It is said often that the real problem is not drinking itself, but is the question: What drives men to create for themselves a drinking problem? Again the speed of our civilization has something to do with it. The intensity of competition, tension on the highways, tensions at the home, the sense of being pushed all the time get on a man's nerves and he starts to drink just a little more and a little oftener than he would have otherwise; and the first thing he knows, he has drowned all the worries that pushed him at the outset, but he has the alcohol problem because of them. Every problem number you find is (perhaps unconsciously) expressing hate and contempt for the kind of civilization he is forced to live in. Rather than quietly bow to it or to work for a better kind of life, he tells the world a rude, crude farewell, all he thinks of is to get out. So he takes the route of temporary suicide. There's no essential difference between a man who seeks refuge in alcohol and one who seeks refuge in opium or marijuana.

Well, somebody says, you are talking about alcoholics. Yes, and more besides. Alcoholism — if we call it a disease — is a disease more widely spread than any other disease in America. At least three million people of alcoholics is increasing yearly.

(Based on outlines copyrighted by the Division of Christian Education, National Council of the Churches of Christ in the U. S. A. Released by Community Press Service.)

Hollywood

Mrs. R. S. Franklin, Mrs. Raymond Franklin and son visited Mrs. C. E. Franklin one afternoon last week.

Mr. and Mrs. T. C. Harvey visited Mr. and Mrs. L. H. Watson and girls Sunday night.

Mr. and Mrs. Charlie Bagby called in the homes of Mr. and Mrs. A. G. Hancock, Mr. and Mrs. D. L. Smith, Mr. and Mrs. Alfred Almond, and Mrs. Joe Slough last week.

We were sorry to hear of the death of Mr. Walker Carruffs last week. We extend sympathy to his family.

Mr. C. R. Banton celebrated his 89th birthday Saturday. He received many cards and gifts. We hope he may live to enjoy many more birthdays.

Mrs. Mattie Barlow, Mrs. Lelia Davidson and Tye Beasley visited Mrs. Grover Beasley last week.

Mr. and Mrs. D. L. Smith had most of their children with them Sunday for Mother's Day.

Rev. W. H. Elder preached a fine Mother's Day sermon at Hollywood Sunday.

Mr. and Mrs. Gus Torrence visited Mr. and Mrs. Charlie Bagby Wednesday night.

Mr. and Mrs. Waverley Gilliam and Mrs. Bennett Gilliam, of Farmville and Mr. and Mrs. Robert Coleman spent Sunday with Mrs. W. T. Covington.

Mr. and Mrs. Joe Baldwin, of Richmond, and Mr. and Mrs. W. H. Wingfield and girls, of Lynchburg, visited Mr. and Mrs. M. L. Covington Sunday.

Mrs. Grover Beasley, Mrs. Benjamin Beasley, Lisa and Susan visited Mr. and Mrs. Charlie Bagby Thursday afternoon.

Mr. and Mrs. Elmo Banton, Tommy and Wayne, of Richmond, spent Saturday with Mr. and Mrs. C. R. Banton.

Mr. and Mrs. Bob Sandos and Cynthia, of Lynchburg, and Mr. David Franklin were dinner guest Sunday of Mrs. C. E. Franklin.

Mr. Donald Webb was dinner guest Sunday of Mr. and Mrs. R. M. Webb and Mr. Walker Webb. Charlie Bagby called in this same home in the afternoon.

Mr. and Mrs. Benjamin Beasley and family, of Bedford, Mrs. Dorothy Beasley and Mr. Claude Hamlett, of Lynchburg, Mr. and Mrs. Grover Beasley and Tye and Mrs. Mattie Barlow were Sunday guest of Mrs. Grover Beasley, Sr.

Mr. Leslie Thornhill, of Appomattox, visited Mr. and Mrs. C. R. Banton Monday.

Mrs. J. L. Torrence, Mrs. Robert Coleman and Mrs. W. T. Covington visited Mrs. John Crute and Mr. Oscar Turns, of Five Forks, Monday afternoon.

Mr. and Mrs. Earl Goin visited Mrs. Grover Beasley Tuesday night.

Those visiting Mr. and Mrs. C. R. Banton last week were Rev. W. H. Elder, Mrs. Emma Lemon and Charlie Bagby.

Mr. and Mrs. James Franklin and family visited Mrs. C. E. Franklin Sunday afternoon.

Miss Jean Brown, of Averette College and Mr. Wiley Ogg, of Danville, visited Mr. and Mrs. Wilcey Brown and Sarah during the week end.

Mrs. Emma Lemon spent the week end in Lynchburg with Miss Martha Banton.

Mr. and Mrs. H. W. Jenkins were dinner guest Sunday of Mr. and Mrs. Monroe Webb and family.

Couple Met -- Wed At Time Of Surrender, 1865

April 9, 1865 was a momentous day both for the nation and for various individuals. For Mary Mildred Nowlin and Robert Terry Totty it was the beginning of romance. Totty, a veteran of both the Confederate Army and Confederate Navy was in Appomattox at the time of the Surrender. Here he met Miss Nowlin, Appomattox resident. Their daughter, Mrs. Ruth Eugenia Totty Perkinson, of Richmond died in March of this year in Richmond at the age of eighty. Mrs. Perkinson's son, Herbert R. Perkinson, Jr., sent this interesting bit of local history to the TIMES-VIRGINIAN.

(Mrs. Perkinson's parents met at the time of the Civil War surrender there in Appomattox. Her father, Mr. Totty, was there as a service man while her mother was a resident of Appomattox at the time.)

Pastor Speaks

The Substance of Faith

The above title appeared in a periodical recently by Dr. Porter Routh. Because of its relevant value, I would like to use it in "toto" for the Pastor's Word this week.

"Helmut Thielicke in his book **Man In Gods World** tells of an experience during his ministry in Stuttgart, Germany, during World War II. He had been limited in his ministry by the Nazis, but the people continued to come.

After an air attack I was helping with the clean-up operations and was standing at the edge of a huge crater opened up by an aerial bomb. It had killed an officer and 50 women auxiliary air force aids. A woman came up to me —she was the wife of the officer who had been killed — and asked whether I was Helmut Thielicke, for I was covered with dust and grime and she did not recognize me at first. She then showed me her husband's cap and said, 'This is all that was left of him. Only last Thursday I was with him, attending your lecture. And now I want to thank you for preparing him for his death! Then she quietly shook my hand.

"But were we doing there teaching theology in the face of death. There the only thing that was of any help at all was the gospel itself. Everything else simply dissolved into thin air. We were living only upon the 'Substance" of our faith. And these desperate hours also helped us to find that substance.'

The hot war has given away to the cold war. The destructive rockets of the hot war has given away to the inquisitive rockets of the cold war. Automation continues to drain man of his dignity, and to lose him sight of its demanding organization.

'Modern man has lost by the glitter and FORM when the human heart is for the substance found in SUBSTANCE sign new packages and visualization of ownership. Like Thomas I will not believe unless 'We must not shun the question, God in his infinite the impossible in his own person in the man — even Jesus Christ. Lo, the revelation was not to reflect the but to reveal his eternal love — the substance faith.

'The substance of faith is found in the love. The disturbing reality time is the knowledge go through the form of and yet they have a life they are unloved and burn, are unloved.

'The central need today is to somehow relate can ce, which alone can needs of a disturbed world.

I believe that a year church attendance, plus a sincere devotion to plus a willingness to what we learn, "attance" of Faith into a day living.

Liberty Bush

For FAST Results Use The TIMES CLASSIFIED Page

Avalon Co.
Appomattox, V
ROUND & SQU
DANC
Every Saturday
Music by the
PIEDMONT PLAY
Ed Doss, Ma
For Private Pa
Call Appomattox
352-5874

FOR PROFESSIONAL EYE CARE
Have your eyes examined by a registered Optom at Ehrich's.
No appointment is required, however, if you make an appointment, Dial VI 5-1533.
EHRICH'S
1107 MAIN ST. LYNCHBURG
Eyes Examined—Ophthalmologists Prescrip Filled
S. F. EHRICH, Registered Optician
DR. J. F. LANEVE L. J. KRULL
Optometrist Registered Optic
HOURS Mon.-Tues.-Thurs.-Fri.-Sat. 9 5 P. M. — Wed., 9 A. M. to 1 P.

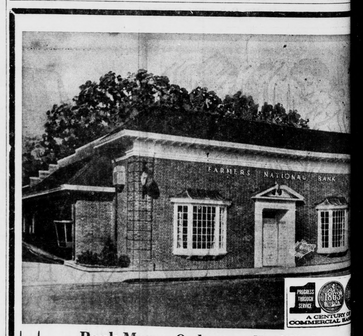

Bank Money Orders really fill the bill! This service is safe, convenient and speedy . . . try it the next time you have to send money for any purpose.
SEE US TODAY
The FARMERS NATIONAL Bank
SURRENDERED TO SERVE YOU
APPOMATTOX, VA.

WIN 2-Week FAMILY HOLIDAY ANYWHERE IN THE USA
Holiday Inn
INTRODUCTORY SALE
SatinTone
...the easy paints

10 TRIP AWARDS
An AVIS RENT A CAR at your command as you travel the U.S.A. for sleep, sun, golf, tennis, dining at Appomattox HOLIDAY INN. Enter now at all participating dealers of SatinTone... the easy paints!

671 OTHER VALUABLE PRIZES

SatinTone Latex Wall Paint SALE PRICE $5.49 gallon
SatinTone Latex Floor Enamel SALE PRICE $1.98 quart 5.89/gallon
SatinTone Latex House Paint and Latex Exterior Primer SALE PRICE $6.49 gallon
SatinTone Latex Masonry Paint SALE PRICE $5.15 gallon

EASY TO ENTER... EASY TO WIN!
Just complete the following jingle...
For painting the easiest way
Choose SatinTone Latex Stage.
Both inside and out
Its proven you'll shout
Example: "For colors, no extra to pay!"
All entries must be on Official Entry Blank, obtainable at our store.

APPOMATTOX HARDWARE CO.
Phone 352-7141 Appomattox, Va.

endale

...s a beautiful day and Mother's Day. Mrs. Frank Nash and Mrs. Paul Hansford ...

Mrs. Irvin Torrence ...ed Mr. and Mrs. Bill ...ooled Mrs. Mary ...ndsday.

Mrs. F. J. Nash, Jr. visited Mr. and Mrs. Walter Moore Sunday.

Mr. and Mrs. Elliott Marshall, Mr. and Mrs. E. W. Marshall and Karen and Hunter visited Mr. Dick Smith and Frances at Spout Spring Sunday afternoon.

Mr. and Mrs. Joe Howerton, Emma Sue and Anna Lou, of Lynchburg, visited Mr. and Mrs. Elliott Marshall also Mr. and Mrs. Harry Nash.

Mrs. Margaret Marshall spent the week end with her daughter and family, Mr. and Mrs. Malcolm Jordan, of Phenix.

Mr. and Mrs. Paul Nash were dinner guest of Mrs. Emma Carter Sunday.

Mr. and Mrs. Hugh Holt and family were dinner guest of Mr. and Mrs. Bobby Thompson Sunday.

Mr. and Mrs. Bennie Nash and family, Mr. and Mrs. David Nash were dinner guest of Mr. and Mrs. Hunter Nash Sunday.

Miss Mary S. Jones was at church Sunday after being sick for almost a year.

Mr. and Mrs. E. W. Marshall, Jr. and Karen and Hunter visited Mr. and Mrs. H. B. Jones. Their son, Dennis was celebrating his sixth birthday.

Mr. and Mrs. Jimmy Tibbs and Pat visited on Sunday Mr. and Mrs. R. B. Tibbs, of Mike; Mr. Lawson Tibbs of Richmond visited Mr. and Mrs. Jimmy Tibbs.

...na Rubinstein's COVERFLUID
the original one-step matte make-up-in a tube

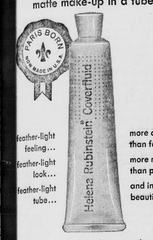

Feather-light feeling...
Feather-light look...
Feather-light tube...
more coverage than foundation...
more matte than powder...
and infinitely beautiful!
Wear with or without powder.
1.75

HALLMARK CARDS
For
Graduation & Father's Day
We Have Them!
PATTERSON'S Rexall DRUG STORES
FORMERLY SPENCER DRUG STORE
Your Prescription Promptly Filled —
Phone US For Prompt Free Delivery
...NTOWN APPOMATTOX—DIAL 352-2111

Stonewall

Mr. and Mrs. Jack Caldwell and Kathy have as their guest for a week Mrs. Pan Bracey, of Newport News. She is the sister of Mrs. Caldwell.

Miss Joe Anne Crank, who has spent the winter in Florida has returned home to continue her studies at Appomattox High School.

Mr. and Mrs. Parks Jennings and Monroe Dyse, Mary and Robert visited Dr. and Mrs. Tom Jennings at Bedford Sunday afternoon. Mrs. Jennings is in the hospital getting along fine now.

The Alvis family spent the week end at Orange with Mr. and Mrs. Matthews.

Mr. and Mrs. Carey Carson had their children, Mr. and Mrs Billy Carson and son and Mr. and Mrs. McClinty and Miss Carey Ann Carson for Mother's Day.

Mr. and Mrs. Clyde Carson spent Mother's Day with their children, Mrs. Ken Smith and Mrs. Sonny Showalter in Lynchburg. Mrs. Showalter has moved back to Lynchburg to make their home.

Last week end Mrs. David Cawthorne, of New Jersey, spent the week end with her brothers, Eugene and Carey Carson.

Mrs. Elsie Thornhill has gone to Delaware to spend awhile with her daughter and her family, Mrs. Elsie Weidman.

Mrs. Agnes Carson is spending awhile with Rev. Bert Wilson and family at Covington.

Mr. and Mrs. Wilton Routon had all of their children Sunday for dinner: Mr. and Mrs. Myro Routon, of Lynchburg; Mr. and Mrs. Curtis Wooten and son, and Mr. and Mrs. Phillip Scruggs, of Spout Spring; also Mrs. Etta Routon, Walter, John and Shelton Routon.

Mrs. Betty Walker Anderson, Mr. and Mrs. Martin Kraus had dinner with Mr. and Mrs. John Ripley, Jr. in Lynchburg Sunday.

Last week Mrs. Kraus's son Mr. Bobby Gunter, of Norfolk, and family visited them. Bobby is going on a Mediterranean Cruise for a couple of months.

Rocks

May 11 — Farmers are busy planting corn and picking plant beds.

Mrs. Lewis Dickerson went to see the doctor in Lynchburg last Thursday for a check-up.

A number from here attended the Music Clinic at Appomattox last week.

Miss Irene Elder, of Washington, spent a week end recently with her mother, Mrs. L. C. Elder.

Mr. and Mrs. J. P. Ransone, Jr., of Norfolk, spent the week end here in the home of Mr. and Mrs. Toby Inge and family and Mrs. Mildred Inge.

Harry Eugene Ranson, of Bluefield College, spent the week end here with his parents, Mr. and Mrs. Harry Ranson.

Mr. and Mrs. Hutson Dickerson, of Brookneal, spent Sunday in the neighborhood.

Everyone was glad to see Mrs. Lewis Dickerson at church Sunday after having another operation.

Mrs. Thurman Wilcox and Anita, of Roanoke, spent the week end here in the home of Mr. and Mrs. S. E. Ranson.

Andrey Inge was among the number of the P.H.A. members who received her Junior Degree on May 1 at the Mother-Daughter banquet that was held then.

The G. A. Focus Week will be observed this week. They took part in the Sunday morning worship.

Mr. and Mrs. James Thackston, of High Point, N. C., spent the week end here.

Billy Sts. Brightwell spent Friday night with Teresa McIntosh.

The Rocks Home Demonstration Club held its May meeting with Mrs. Louise Roach Thursday night.

NEW IDEAS FOR A NEW ERA
INSURANCE?
check NATIONWIDE
for new ideas!
AUTO INSURANCE
FIRE INSURANCE
LIFE INSURANCE
HOMEOWNERS
EDUCATION
MORTGAGE
ACCIDENT & SICKNESS
RETIREMENT
Nationwide has new ideas in protection to fill any insurance need at a cost you can afford. Check the plan that interests you and contact
JAMES R. REDDING
Appomattox, Virginia
Office Over Bank
Of Appomattox
Dial 352-2664
Home: 352-7302
NATIONWIDE
NATIONWIDE MUTUAL INSURANCE COMPANY
NATIONWIDE MUTUAL FIRE INSURANCE COMPANY
NATIONWIDE LIFE INSURANCE COMPANY
Home Office Columbus, Ohio

Piney Ridge

"Whatever you do, do all to the glory of God." I Cor. 10:31.

Mr. Marcus Baldwin has come home from the McGuire Hospital. He is improving and getting along fine.

Visitors in the home of Mr. and Mrs. J. L. Meadows were Mr. and Mrs. Hubert Peters, of Richmond, Mr. and Mrs. John Edwards and two children, of Charlotte Court House; Mrs. Shelby Bryant and children, Mrs Reta Bryant and children, all of Cullen, and Mrs. Una Garrette and daughter, Peggy.

Mr. and Mrs. Dean Roberts and daughter, of Richmond, and Mr. and Mrs. Jesse Lipscomb, of Madison Heights, visited Mrs. Roberts in Stemore's Convalescent Home.

Mrs. Melvin Arrington and children visited her mother, Mrs Mary Stemore.

Those visiting Mrs. Mason were Mrs. Lillie Maddox, and Mr. James Hix, of Evington.

Mother's Day guest in the home of Mr. and Mrs. Robert Tolley were Mr. and Mrs. Leslie Price, Mr. and Mrs. Jesse Millner and two children, Mr. and Mrs. Irving Burkey and children of Richmond, Mr. and Mrs. Earl Tolley, of Farmville, Mrs. Nell Cherault and daughter, Terri, of Prospect; Mrs. Carlton Guill and daughter, Sharon, of Appomattox, and Mr. and Mrs. Pete Tolley and son, Roy Allen, of Lynchburg.

Mr. and Mrs. Robert Tolley visited in the home of Mr. and Mrs. Clarence Tolley late Sunday evening.

Visiting in the home of Mr. and Mrs. Frank Webber were Mr. and Mrs. Wade Berry and two children, Carolyn and Douglas, Mrs. Julian Garrett and daughter, Jean, all of Richmond; Mr. Lawrence Webber, Mr. Howard Webber and Mr. and Mrs. Billy Webber and two children, Debbie and Sammy.

Mrs. Wade Berry and Mrs. Frank Webber visited Mrs. John Hackney and family, Saturday.

Mrs. Bell Welch, a member of Piney Ridge Church and a neighbor to all, passed away last week. We wish to extend our sincere sympathy to the family.

For FAST Results Use The TIMES CLASSIFIED

Appomattox Optical Co.
DR. W. P. GEISLER
Optometrist—Optician
EYES EXAMINED
GLASSES FITTED
Across From
Moses Motor Co.
Hours:
Thursday and Friday
9 A.M. 'Til 5 P.M.
Saturday
9 A.M. 'Til 12 Noon
No Appointment
Necessary

Using Checks
to pay monthly bills
Saves Time
that the cash-toter wastes
lining up for change, receipts.
Check in here for your checkbook—soon!
THE BANK OF APPOMATTOX
Member Federal Deposit Insurance Corporation
APPOMATTOX, VA.

TRADE 'N' TRAVEL TIME AT YOUR CHEVROLET DEALER'S

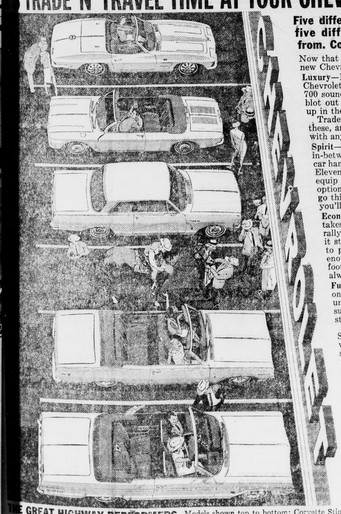

Five different lines of cars—forty-five different models to choose from. Come early and trade great!
Now that spring's in full swing, you'll find new Chevrolets perfect for picking.
Luxury—First, there's the big Jet-smooth Chevrolet. Sumptuous and soft riding. Over 700 sound stoppers throughout the car to blot out noise. Interiors luxuriously done up in the newest and softest vinyls.
Trade what you're driving for one of these, and you won't want to trade seats with anybody else on the road.
Spirit—Next, Chevelle. The beautifully in-between size car that combines small car handling comph with big car comfort. Eleven different models that you can equip with just about any extra-cost option you can imagine. No place to go this summer? Get a new Chevelle—you'll think of something.
Economy—Chevy II—the car that takes to inexpensive vacations naturally. It just goes and goes, and where it stops nobody knows. Eight models to pick from, including wagons with enough room to swallow up an eight-foot Christmas tree. (Plan ahead, we always say.)
Fun—Then there's Corvair. The fun one with the engine in the rear for unbelievable traction. Spring mud, summer sand, winter snow—nothing stops it.
Corvette. The enthusiast's car. Sting Ray Sport Coupe and Convertible. Still America's only true sports cars. They do for your driving what holidays do for kids.
Performance—And with any new Chevrolet you choose, you can pick from a wide range of standard or extra-cost high performance engines.
Either way, whether you've got some place special to go this summer or not, when you trade for one of Chevrolet's five great highway performers — you'll travel!
CHEVROLET TRADE 'N' TRAVEL TIME
THE GREAT HIGHWAY PERFORMERS—Models shown top to bottom: Corvette Sting Ray, Corvair Monza Spyder, Chevy II Nova Super Sport Coupe, Chevrolet Malibu Super Sport, Chevrolet Impala Super Sport.
450233
MOSES MOTOR CO.
CHURCH STREET APPOMATTOX, VA. PHONE 352-3773
VA. DEALERS LICENSE NO.3

FACTS AND SNACKS
HEIGH-HO FOR OUTDOOR PICNICS
IN THE MERRY MONTH OF MAY,
JUST PACK A LUNCH,
TAKE ALL THE BUNCH
AND HAVE A LOVELY DAY!
WIDE VARIETY OF PICNIC FOODS
FREE HAM or TURKEY EACH SATURDAY
AT 10 P. M. — BE SURE TO REGISTER
TUESDAY IS BONUS STAMP DAY
MEAT SPECIALS OF THE WEEK
FANCY FRESH TENDER CORN-on-COB 6 ears 49c
GARDEN FRESH CUCUMBERS 2 lbs. 17c
FRESH KRISPY CARROTS 2 pkgs. 19c
KRAFT MIRACLE WHIP SALAD DRESSING 39c qt.
FRESH LEAN CENTER CUT PORK CHOPS .... lb. 59c
BLUERIDGE FRANKS ..... 85c 2 Lb. Pkg.
THICK SALT Fat Meat ... lb. 12½c
QQ TALL PINK SALMON ..... can 49c
EMBASSY, 9-OZ. PACKAGES French Fries ..... 3 for 25c
GILLS HOTEL SPECIAL Instant Coffee ..... 9-oz. jar 93c
SAVE MORE AT
THOMAS TERRACE MARKET
U.S. ROUTE 460-WEST of APPOMATTOX
We Reserve the Right to Limit Quantities
WE GIVE S&H GREEN STAMPS
Plenty Of Free Parking